

Rossini — William Tell Overture

Grosse Flöte.

Allegro vivace. (♩=152)

Viol. *pp*

ff *pp*

ff *ff*

pp

ff

tutta forza

ff

Viol. I.

25 26 27 *ff*

ff

ff

N 15

16 17 H

2 3 4 5 6 7

I 15

L 24

M

Brahms — Symphony No. 4 in E Minor

Flöte I

9

Viol. I

27

41 **B** *poco f*

46 *f* *cresc.*

55 **C** *più f* *cresc.*

61 *ff* *mf* *sf* *sf*

67 *fp* *dim.*

72 *f* *fp dim.*

78 **D** *p* *poco cresc.*

87 *pdolce* *pp* *dim.*

95 *Solo* *p espressivo* *poco cresc.*

100

103 **2**

ret

170

3

Fl^{te}

171

1^{re} Fl.

pp

172

Lent

pp

pp

173

Très ralenti

174 au Mouv!

Cédez très peu

très court

au Mouv!

Solo

pp

mf

p

Cédez Pressez

175

P^{te} Fl.

G^{de} Fl.

Retenez

176 Très lent.

Solo

expressif et souple

177

mf

Retenu légèrement

Rall.

178 au Mouv!

ppp

f

p

Retenez

179 au Mouv!

Pressez

pp

ff

ff

au Mouvt

Pressez

1 et 2 FLÛTES et P^{te}

au Mouvt

182 Un peu plus animé.

183 En animant toujours davantage.

184 au 1^{er} Mouv! vif avec un peu plus de langueur.

185 Animez un peu.

186 En animant toujours

187 Moins animé.

188 Très lent.

189

♩ = 80

Cédez très peu Pressez Plus lent

190

au Mouv! Cédez très peu. Pressez

e) Danse Chinoise

Allegro moderato 12

Fag. I

Fl. I

17 **A** 1 *f* 7 *f*

23 *mf* 1 3 3 3 3

28 *cresc.* *ff*

f) Danse des Mirlitons

Moderato assai

Vello. pizz.

8 *f* *p* *mf* *sf* *mf* *p* *cresc.*

15 *p* *mf cresc.* **A** *ff*

21 *f* *p* *mf* *sf* *mf* *p* *cresc.*

26 *mf* *sf* *mf* *p* *cresc.*

33 *f* *p* *mf* *sf* *mf* *p cresc.* **B**

40 *f* **C** 8 **D** 5 *Viol. I*

Variaciones Concertantes

for Chamber Orchestra

Flauto I

Alberto Ginastera

I. Tema per Violoncello ed Arpa

Adagio molto espressivo $\text{♩} = 56$

1

accel. ritard.

a tempo rall. 2 a tempo

allarg. a tempo rall.

attacca

II. Interludio per Corde

L'istesso tempo

attacca

III. Variazione giocosa per Flauto

Tempo giusto $\text{♩} = 132$

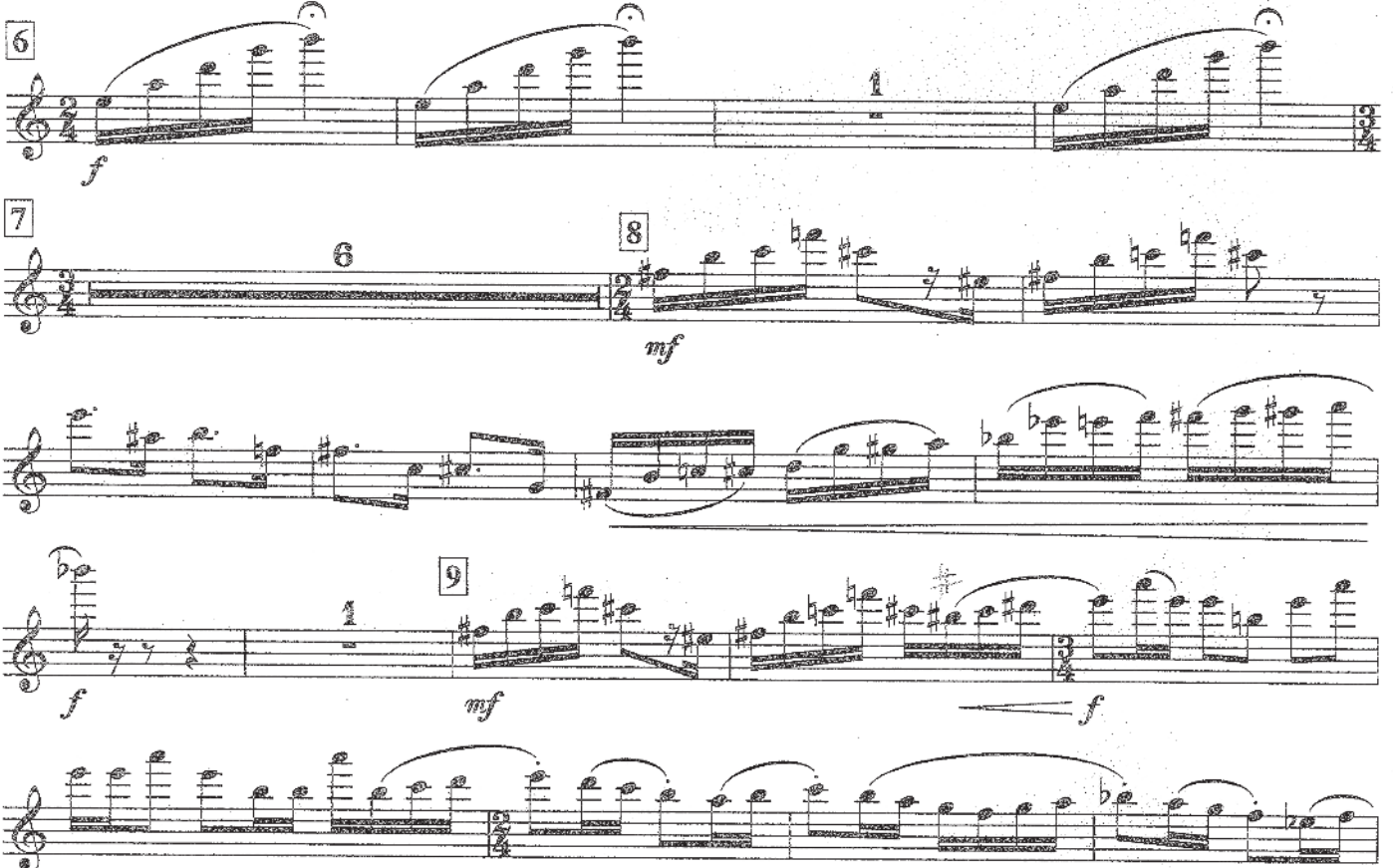

Flauto I

10

1

f

p cresc.

11

12

mf

mf

13

mf *f*

8^{va}

loco

mf *p*

14

f *ff* *attacca*

IV. Variazione in modo di Scherzo per Clarinetto

15

Vivace $\text{♩} = 132$

f

16

8

17

f

18

7